Melody 2.2 – listen

Solutions

Major (Ionian) · over chords · Degrees 1, 2, 7

Blue numbers: scale degree. Grey: the chord that sounded with the tone. Any octave is correct.

B major
KEY 1

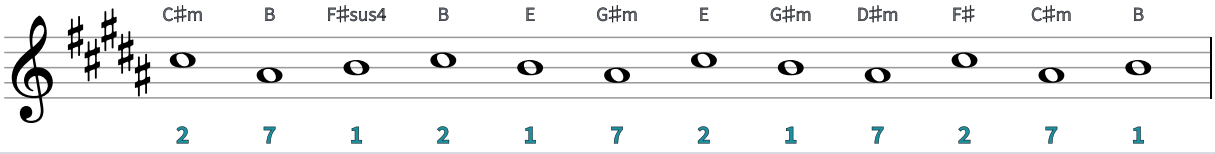

G major
KEY 2

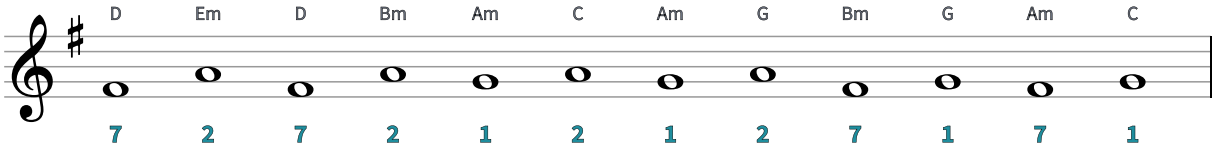

E major
KEY 3

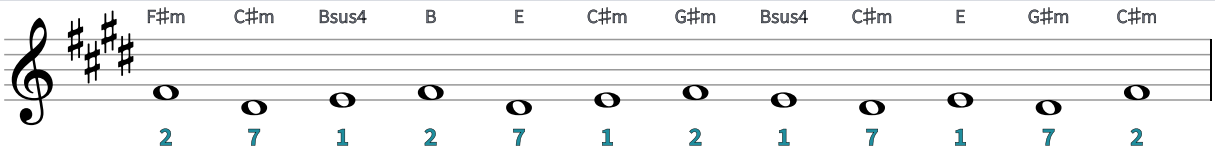

D♭ major
KEY 4

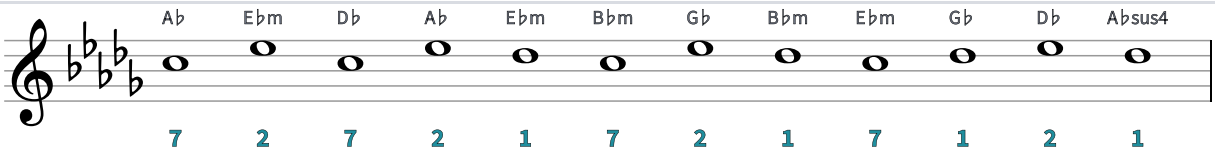

F major
KEY 5

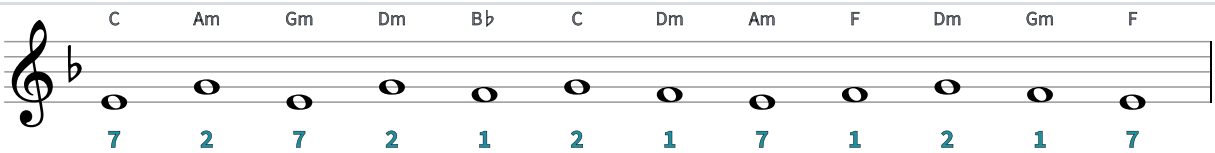

C major
KEY 6

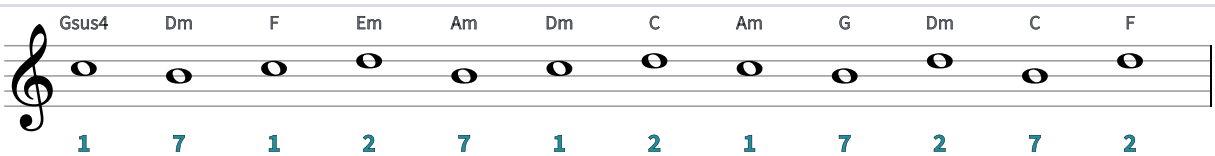

A major
KEY 7

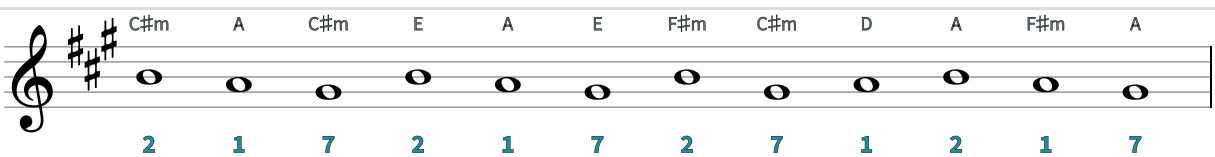

D major
KEY 8

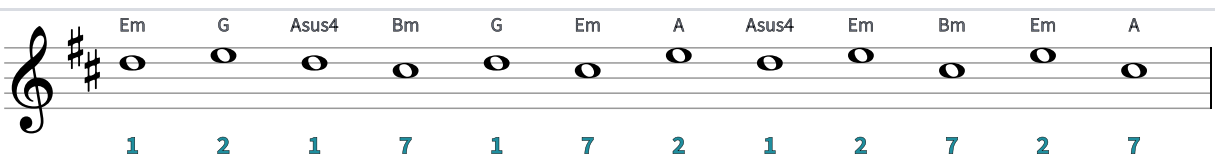

A♭ major
KEY 9

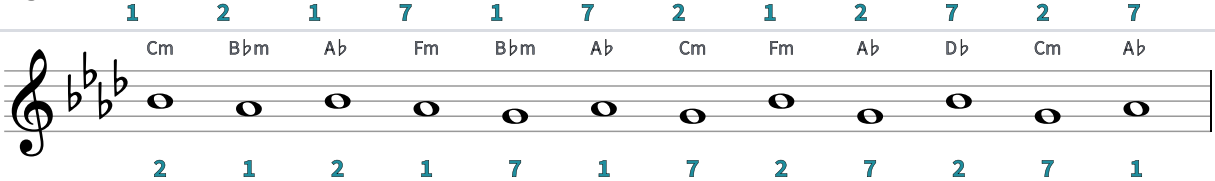

B♭ major
KEY 10

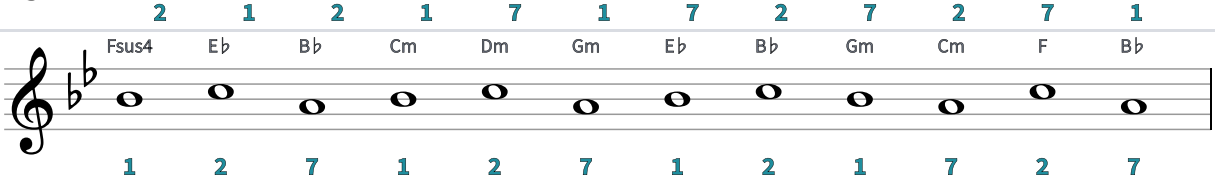

E♭ major
KEY 11

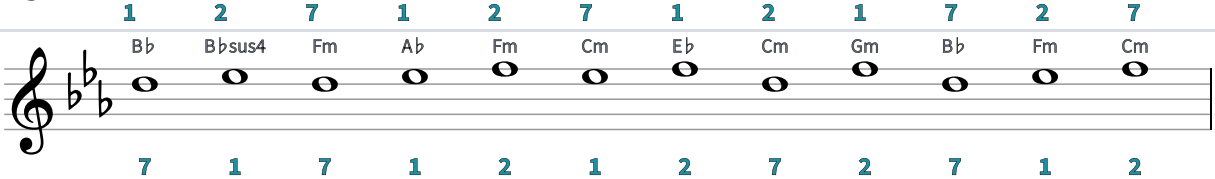

F♯ major
KEY 12

